SKETCHES
BY
SEYMOUR.

EX LIBRIS
FRANK·BREWER·BEMIS·
"Three things to me
God lends,
Old Place, old books, old friends"

Ex Libris
JOHN AND MARTHA DANIELS

Walk in Ladies and Gemmen, and see vots inside!

Published by G. S. Tregear, 96 Cheapside, London

Sketches by Seymour.

No. 1. Vol. 2.

These appear werry ferocious hanimals, I wish my piece was loaded. hiss! hiss! wot the deuce are they hissing at?

Published by G. S. Tregear. 96 Cheapside London.

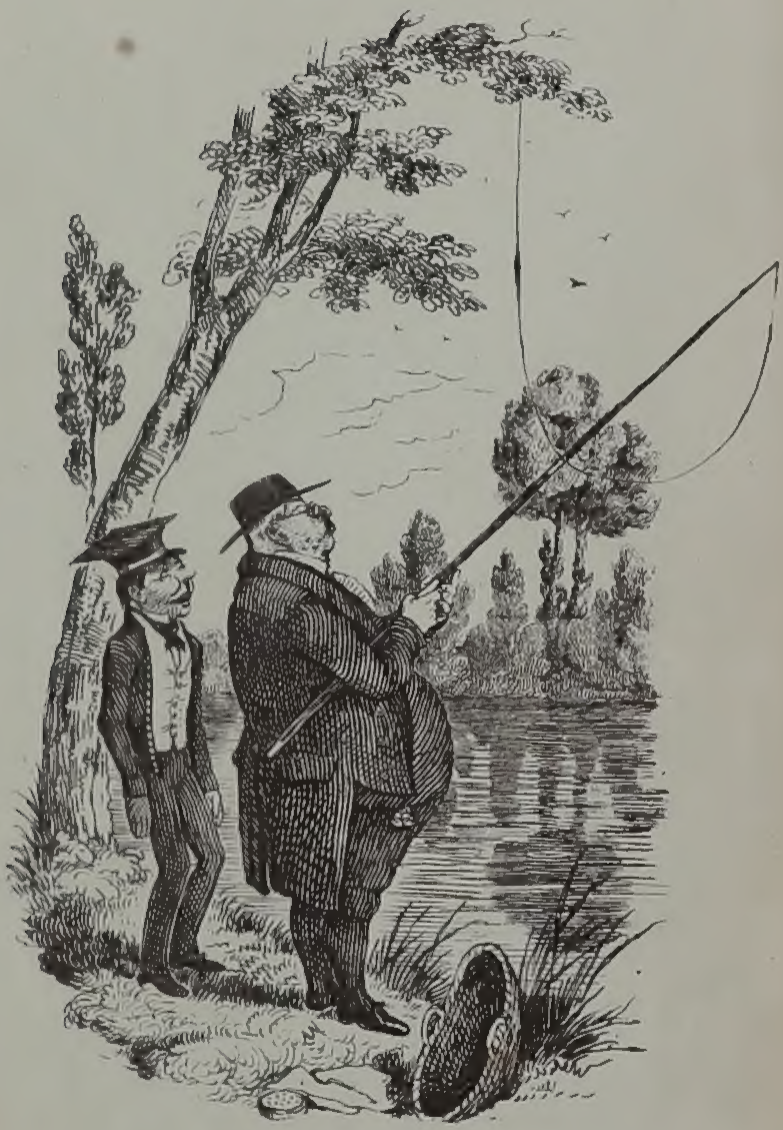

EXAMPLE.

"See George! this is the way to handle your tackle, drop it gently into the water so; you see I make no splash, and hold your rod steadily in this manner."

Published by C. S. Tregear, 96, Cheapside London.

There's no peace for Jew and Murder wishes good day on Threepence indeed! I never moves on under sixpence d'ye think I'm a fool? I know the value of peace and quietness

Published by C. S. Evans 90 Cheapside London

PRECEPT

Young men should practice sans intermission until they can drink
deep without being flustered then they will be [illegible] prepared
[illegible] it will be easy to make them [illegible] a drunken man laughing at

Published by C. S. Fores 90 Strand London

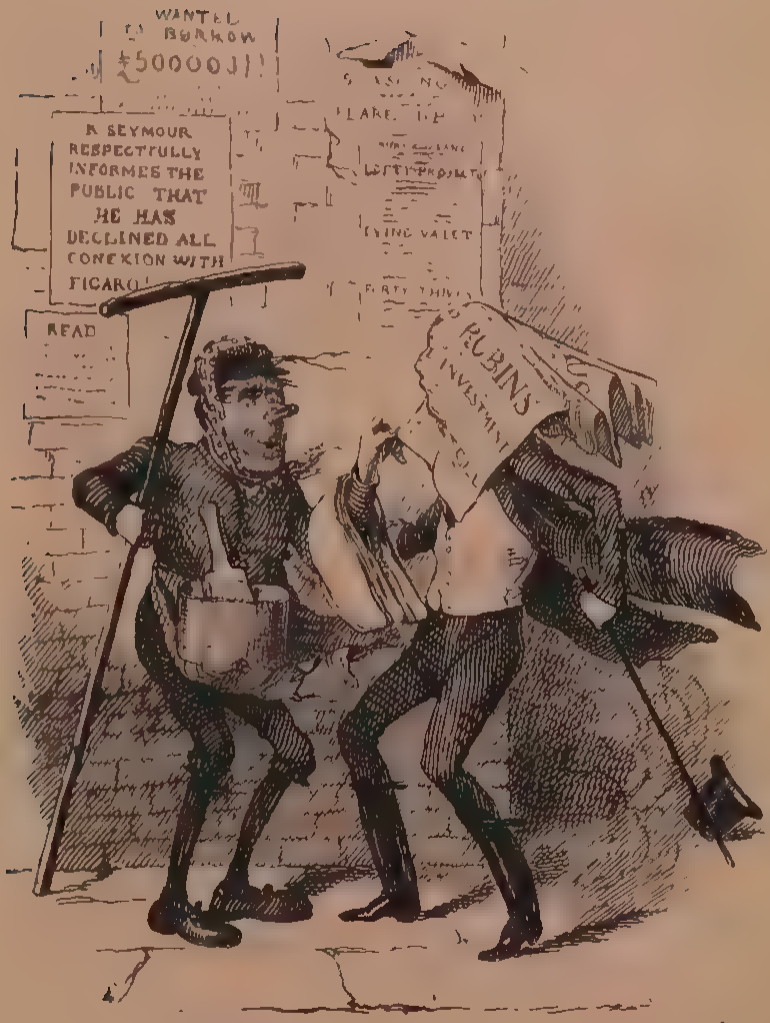

Oh dear, Sir, it was the wind!
to think it should be posted, too!

Published by [illegible]

Sketches by Seymour.

No 6. Vol 2

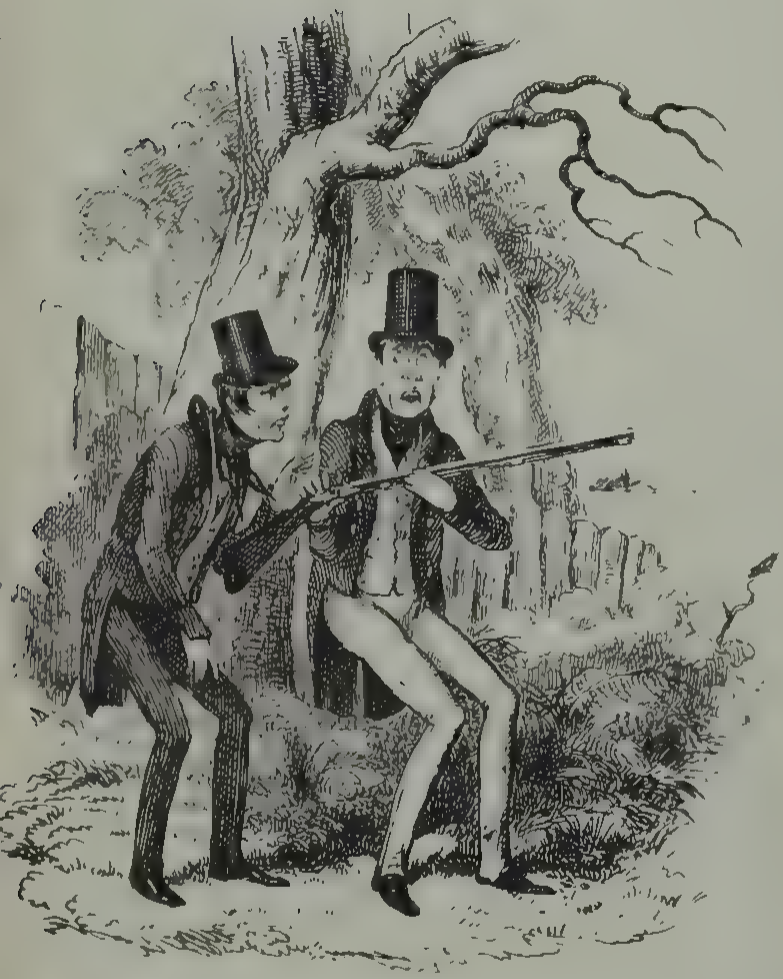

"I think you d better have first fire."
"No, thank'ye, by no means"
"Well then, are you sure the Gun wont burst?"

Published by G S Tregear 96 Cheapside London

Sketches by Seymour

No 7 Vol. 2

AMBITION.

Published by C. S. Tregear 96 Cheapside London

First of September—an only opportunity

I begin to think I may as well go back.

Published by G. J. Ingram 96 Cheapside, London

You wont leave me to be rob'd and murdered

Not if you make haste but I'm sure that fellow's a footpad

Published by G S Tregear, 96 Cheapside London

Sketches by Seymour

No 10 Vol 2

I think there must be something wrong about your rowing

My rowing 'nonsense 'tis because you dont steer right'

Published by G S Irwin 96 Cheapside London

Vot a cum chap to go over the hedge that vay! con here's a Figlar gate to ride through

Published by G S Tregear 96 Cheapside London

Ho ha, ha, ha excuse me Sir but its so wonderful you have blown the wild bunnies out of their own brown skins into the black and white Jackets of tame rabbits

Published by G S Ingram 90 Chancery Lane London

A Doctor under a course of Bark

Published by G. S. Tregear, 96 Cheapside, London

Dye want a pound of magic shot?

Published by G S Tregear, 96 Cheapside, London

Another pigeon, egad I'm in luck's way this morning.

Published by G. S. Tregear, 96 Cheapside, London.

TO BE SOLD warranted sound A Grey Mare very fast and carries a lady likewise a Bay Cob, quiet to ride or drive and has carried a lady

Published by G S Tregear 96, Cheapside London

I wou'd'nt like to shoot her exactly, but I've a blessed good mind to turn her out.

Published by G. S. Tregear 96 Cheapside, London

Oh Oh very well! then we'll only land here, and dine there, a little further on.

Published by G S Tregear 96 Cheapside London

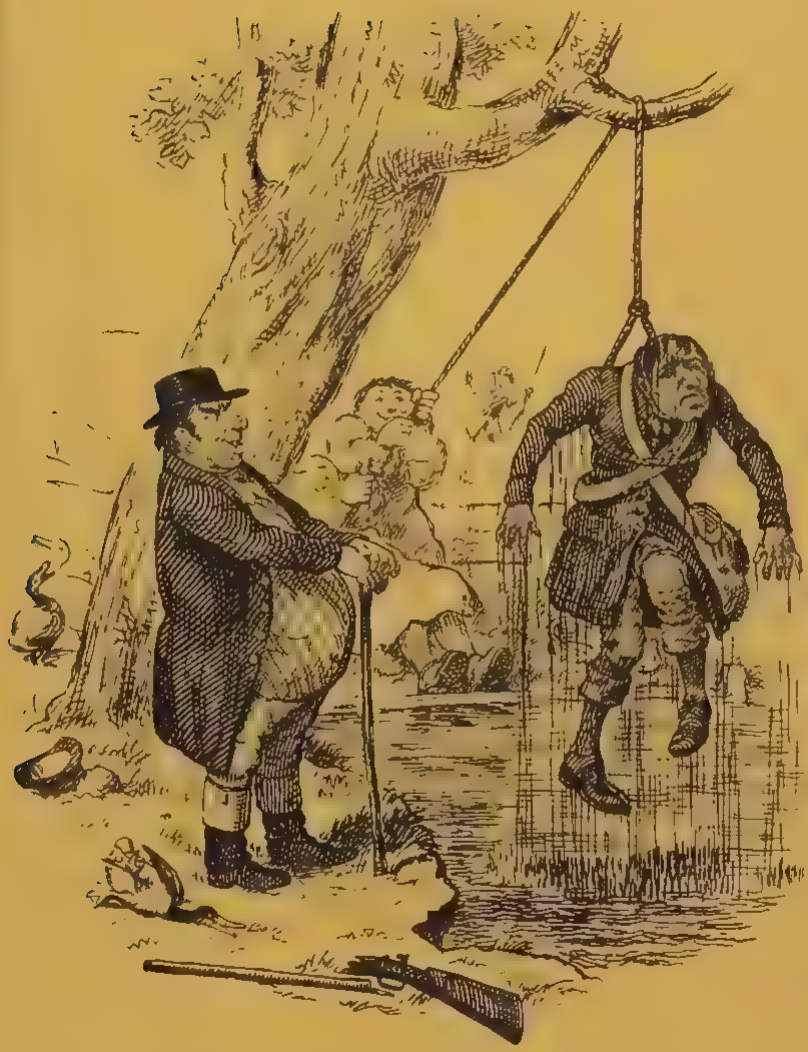

You shoot my Ducks, and I Duck you, dip un again my lads.

Published by G.S. Tregear, 96 Cheapside, London.

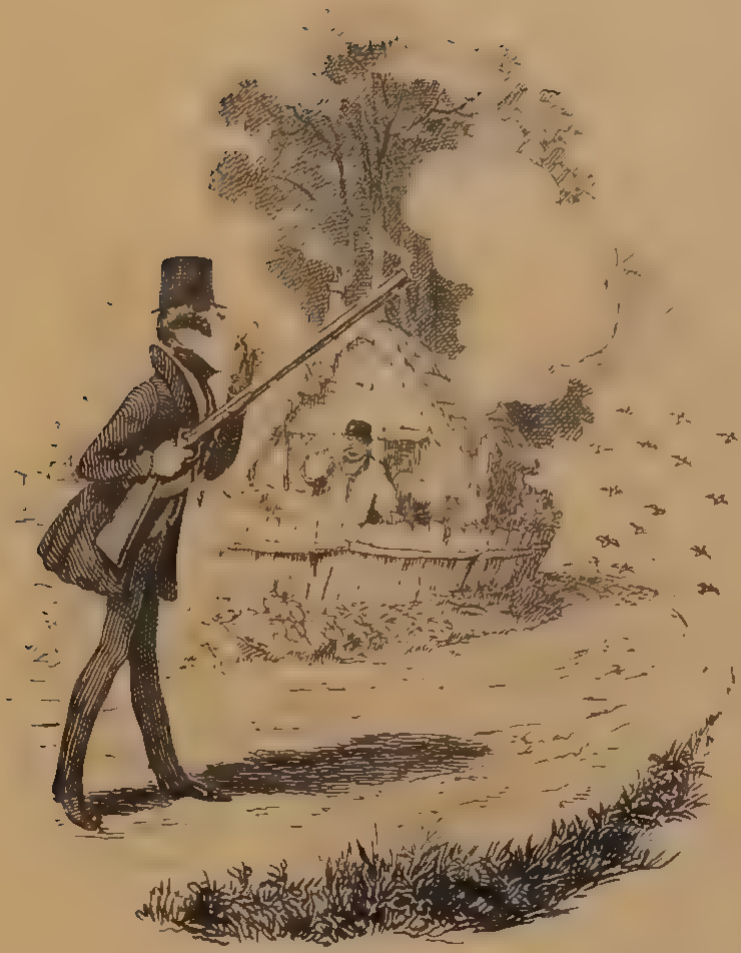

I'm dem'd if I can ever hit 'em.

Published by G. S. Tregear, 96 Cheapside, London.

Sketches by Seymour

No. 21. Vol. 2

[illegible]

Published by G. S. Tregear, 96 Cheapside London

Delicacy my love. Delicacy! Lawks Fred, its not fashionable, besides, vots the good of having a fine leg if one mustn't shew it!

Published by G S Tregear 96 Cheapside London

Sketches by Seymour.

No 23 Vol 2

An Editor in a small way after pretending a great deal about his Correspondents is here supposed to have received a letter

Published by G S Tregear 96 Chancery Lane

Sketches by Seymour

No. 2, Tot 2

Oh Tom don't shoot don't shoot its only me. Jim Smith

Published by G. S. Trustin 96 Cheapside London

A Day's Pleasure — The Journey Out.
It's werry hot, but werry pleasant!

Published by G. S. Ingram, 96 Cheapside London

A Day's Pleasure — The Journey Home

Vot a soaking we shall get

Published by G. S. Fogg, 26 Chancery Lane

Sketches by Seymour.

No 27 – Vol. 8

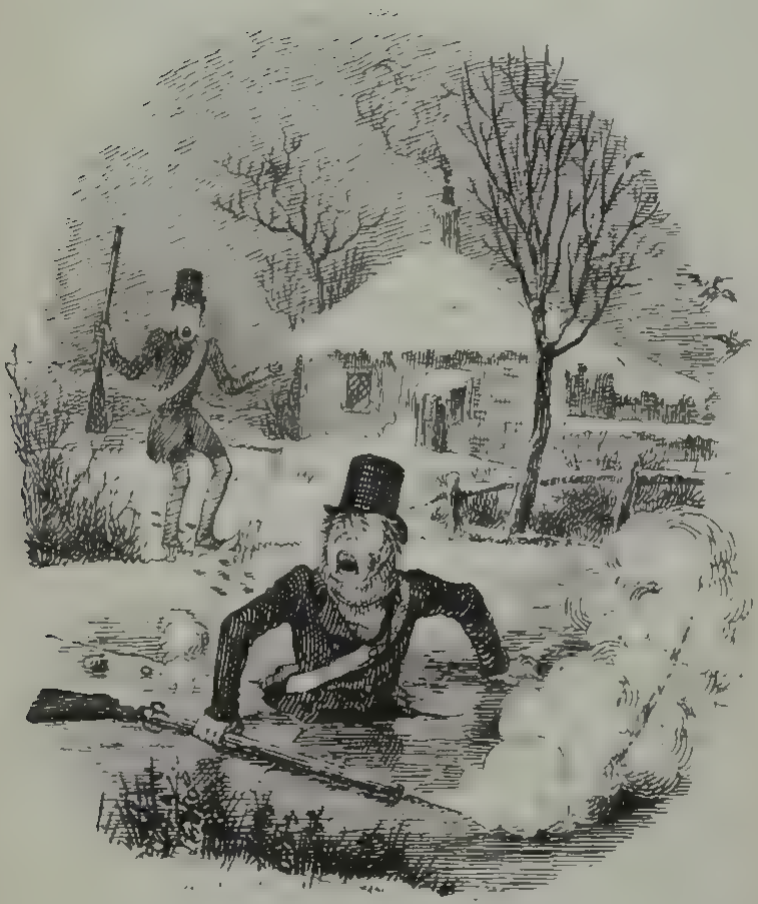

Looking for Snipes

Published by G S Tregear 96 Cheapside London

Sketches by Seymour.

No. 25 [illegible]

Don't you be saucy, Boys.

Published by G. S. Tregear 96 Cheapside London

He sat like patience on a monument smiling at grief

Shakspear

Published by G. S. Tregear 96 Cheapside London

Sketches by Seymour.

No. 30 _Vol. 2.

Kitty take these books to the Library and get Mrs Brown to change them tell her I'm tired of the romantic.

Published by G S Tregear 96 Cheapside London

I say my hearty, them's the chaps to shoot.
They'vy vot dy they shoot?
Lor love ye they're going to shoot the bridge now

Published by G S Tregear 96 Cheapside London

Oh! Sally I told my Missus vot you said, your Missus said about her. Ah! and so did I Betty I told my Missus vot you said, your'n said of her and we had sich a row.

Published by G S Tregear 96 Cheapside London

Gone!!!

Published by G. S. Fraser 98 Cheapside London

Sketches by Seymour.

No. 34. Vol. 2

I say, Jim, what birds are we most like now?
Why swallows to be sure!

Published by G. S. Fogar 96 Cheapside London.

Our Gun Sporting Partnership Stock in hand!

Published by G S Tregear 96 Cheapside London

Sketches by Seymour

No. 36 Vol. 2

Boat to start for Richmond at ten nearly dressed silk stockings black tights and last clean shirt hoping to make an impression on the rich widow see three hundred unshaved seize the razor hand shakes frightful gash bleeds for an hour
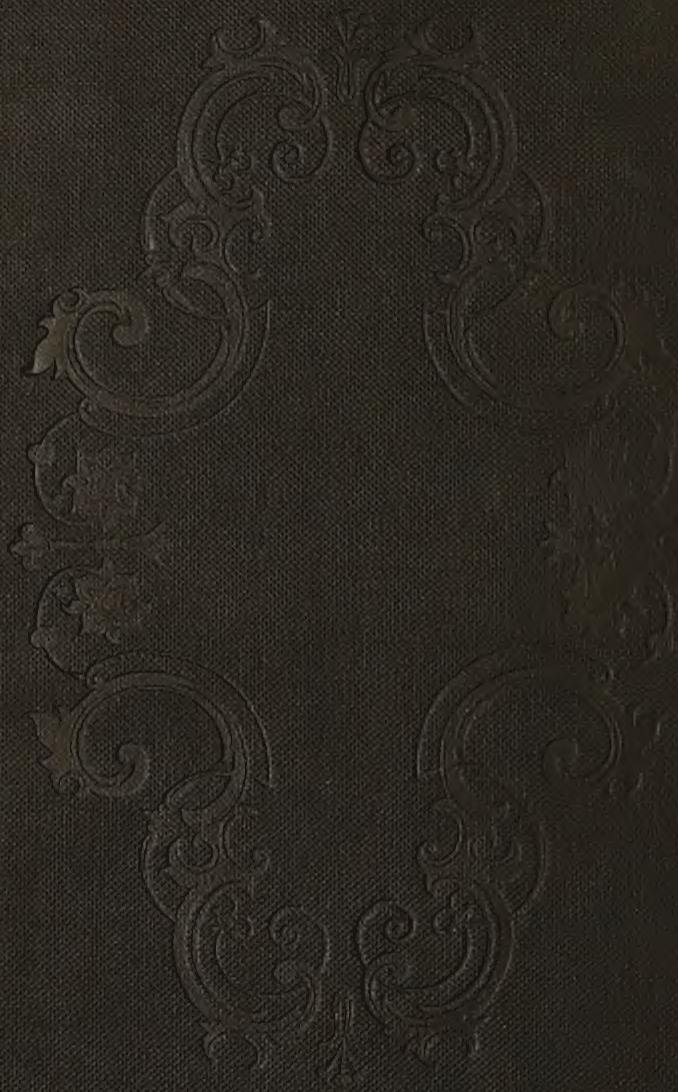
Published by G. S. Ingram 96 Cheapside London